EDMONTON Provincial Library Dec 48

PROVINCIAL LIBRARY JAN 24 1948 EDMONTON

The Vulcan Advocate

"Serves the Heart of Southern Alberta's Wheat Belt"

Vol. 35, No. 23 VULCAN, ALBERTA, THURSDAY, JANUARY 22, 1948 Subscription $2.50 a year in advance.

Eastern Star Officers Installed

On Tuesday evening, January 13, Mrs. Ethe Dawson, P.M., and Mrs. Etta Hill, P.M., Acting Marshall, installed the officers of Ferrodale Chapter No. 65, Order of the Eastern Star for the ensuing year.

W.M. Mrs. Helen Clark; W.P. W. E. Roebuck; A.M., Mrs. Blanche Collier; A.P., Rose Walker; Secretary, Mrs. Vera Simington; Treasurer, Mrs. Nonie Thomas; Cond., Mrs. Hazel Mainland; A. Cond., Mrs. Florence Fitzpatrick; Chaplain, Mrs. Mamie McAfee; Marshall, Miss Lynetta Parslow; Organist, Mrs. Ruby Jamison; Adah, Mrs. Reta Thomas; Ruth, Mrs. Nora Campbell; Esther, Mrs. Freda Maisey; Martha, Mrs. Mavis Roebuck; Electa, Mrs. Jean Robbie; Warder, Mrs. Jessie Andrews; Sentinel, A. Maisey.

Junior Grain Club Organized In Alston District

A Junior Grain Club was organized at Alston at a meeting of interested parties held at Alston Hall on January 8th. The Grain Club is under the direction of the Alberta Department of Agriculture and is sponsored by the Alberta Wheat Pool, which backs wheat and forage crop projects.

The following members were elected to office: Steve Plytka, president; Hartley MacDonald, vice-president; James Reath, secretary. Gus Voisey was elected as honorary president and Brown MacDonald as club leader. Seed Supply Officer will be Fred Watts, and the advisory committee is Brown MacDonald, Douglas Galbraith and Ray Flitton.

Each member will receive four bushels of Registered No. 2 or Certified Red Bobs Wheat, sufficient for a three to four acre plot.

The membership consists of Steve Plytka, Fred Reath, William Reath, James Reath, James Strauss, Jerry Strauss, Douglas Beingessner, Hartley MacDonald, Jack Middleton, Bill Hilz and Donald Sommers.

Oddfellows Instal New Officers

Officers of Samaritan Lodge, I.O.O.F., were installed at the Oddfellows Hall on January 8th, by District Deputy Grand Master Peterson of Milo and his installation team.

Officers for the year 1948 were installed as follows: Jr. Past Grand, D. D. McQueen; Noble Grand, Roy Deal; Vice Grand, John Hunter; Rec. Secy., W. G. Cranston, PG.; Fin. Secy., W. E. Roebuck, P.G.; Treasurer, W. R. Fulton, P.G.; R.S.N.G., Clayton McMillan, P.G.; R.S.V.G., Percy Simpson; I.G., Orville Roe; R.S.S., W Houlton; Bowie; L.S.V.G., A. Whiteside; O.G., P. Bowie, P.G.; L.S.S., J. Warden, A Knive; L.S.N.G., E. Ruark; Conductor, N. Scotney.

Judges Name Gordon Nault Winner in Public Speaking

Featuring the business of the regular general meeting of the Home and School Association held Tuesday evening in St. Aldhelm's parish hall, was the presentation of speeches by the high school students, in the Knights of Pythias' public speaking contest.

General business dealt with included the sponsoring by the Vulcan Home and School of a resolution to be forwarded to the Honorable E. C. Manning asking that teachers' retirement pensions be increased. It was suggested by the teachers that a slight increase in the amount deducted regularly from their salaries to apply to the Pension Fund, would aid in this purpose.

The meeting approved the buying of a wool blanket for use in the room used at the school for sudden illnesses or emergency cases.

A letter from the Lethbridge Home and School requesting the aid of the Vulcan Home and School, in an effort to have an Agricultural college established in the southern city, was read.

At the conclusion of the business Mrs. M. L. Todd introduced Mr. W. Korek, Claresholm, inspector of schools in the Macleod Division, and Mrs. Korek, and Mr. O. P. Larson, Brooks, inspector from the E.I.D., and Bow Valley Division, who had kindly consented to come to Vulcan and act as judges in the public speaking contest. The contestants, June Hyslip, Carole Arnold, Lucille Currie, Max Witts and Gordon Nault, were introduced.

All of the speeches showed considerable research on the part of the students on their topic, "What the Modern World owes to Ancient Greece," and were highly interesting. On a basis of familiarity with their subject and preparation, pronunciation and enunciation, the judges awarded the prizes as follows: 1st, Gordon Nault, 2nd, Max Witts, 3rd, June Hyslip and consolation prizes to Carole Arnold and Lucille Currie. In making the awards Mr. Keorek paid high tribute to the students for the effort they had shown, and offered many fine points of advice for future public speaking ventures.

Gordon Nault will enter the eliminations, possibly in Calgary, at a later date and if successful there will go on to compete further, with the final award a scholarship of $1000.00, to be made by the Knights of Pythias.

The Weather

Mild weather still prevails, with temperatures in the high forties during the past few days. Skies were overcast on Wednesday but cleared again Thursday.

Snowfall in Vulcan since Sept. 1st last totals 38 inches, according to the records kept by Mr. Errett King. Snowfall by months was as follows: Sept. 1.61 inches, Oct. .47, Nov. .73, Dec. .71, Jan.to date .28.

United Church Finances Good

The annual meeting of the Vulcan United Church was held on Monday, January 19th, following a dinner served by the Board of Stewards.

All departments were shown to be in a healthy position and the finances of the Church are in splendid shape, with all obligations met in full at the end of the year.

Members of the Session for the year 1948 are: Mrs. H. B. Ulrich, Mrs. R. I. Gold, Mr. C. J. Graham, Mr. P. McAskile, Mr. D. O. Janizie and Mr. M. R. Morrison.

The Board of Stewards for this year will be Messrs. C. R. Walker, J. M. Jamison, F. M. Anderson, W. D. Allan, R. L. Jamison, D. Montgomery, William Munro, Weldon Graham and C. A. North-

MONTY AND SON

Field Marshal Bernard Montgomery, chief of the British imperial general staff, places a belt of honor on his own son, Cadet Officer David Montgomery, during a tour of inspection of the Royal Armoured Corps officers training school, Bovington Camp, Dorset, England. Cadet Montgomery was awarded the belt for being adjudged the best cadet in his unit.

Nations in Conflict Between Two World Philosophies

In International Relations On Churches' Place Local M.P. Speaks

At the recent week of prayer sponsored by the Churches of Vulcan some interesting points were brought out by the ministers who spoke each evening on various subjects. In dealing with "The Church and International Relations," Mr. E. G. Hansell took for his text Psalm 9:20. "That the Nations may know themselves to be but men." He stated that in his view the reason for present world confusion was that God had been completely left out of the council of the nations, and that because of this apparent independent attitude the nations have been permitted to take things in their own hands to no avail.

Mr. Hansell expounded the subject by emphasing the scriptural position that "We wrestle not against flesh and blood, but against principalities and powers, against the rulers of the darkness of this world, against spiritual wickedness in high places," and that from this fact it was quite obvious the battle for supremacy of the world was between the forces of God and the forces of the evil one. He then traced the satanic strategy throughout history showing that from the first temptation where the bait was "Ye shall be as gods" the evil design has been to so enlighten man with false philosophy as to inflate his self importance to a place where he assumes he can run the world without divine aid. This was very obvious when nations assemble in conference, he said, by reason that no nation dare propose that the assembly invoke God's divine guidance.

It was further pointed out that the nations of today find themselves in conflict between two world philosophies, each bidding for world power. These were communism on the one hand and democracy on the other. The one led to dictatorship and enslavement through world stateism while the other recognized the freedom of the individual and led ultimately to a world of free men. Mr. Hansell recognized that much in our present democracy was not perfect but in principle he believed it to be Christian.

The speaker went on to develop this point by stating that at all world conferences the nations recognized an open conflict between the two objectives and that in this division the present battle was an attempt to gain advantage by diplomatic argument. He warned that when this fails to produce the desired results for either side the fight might assume very serious proportions. The international situation was grave, he said, and that those who were close to the scene beleived they could sense an alignment of nations taking place such as precedes armed conflict.

Speaking of the church's responsibility in respect to the present international situation, Mr. Hansell boldly stated that "We have fallen down on the job," and that the crime of the age was the crime of unconcern among those who are entrusted with divine truth and divine power. He compared our present lethargy to the zeal of the early Christians who were looked upon as being a menace to the powers which existed at that time, that they were accused of turning the world upside down and that consequently they faced imprisonment and death. The issue, he said, was whether Christ or Satan was to be enthroned in the world of nations. Evil powers stop at nothing to gain their ends. They crucified the King when he came and they crucified Christians who were a menace to their plans. "Are we ready to go all out to see that Christ has his rightful place as King of Kings?" he asked.

Mr. Hansell concluded in a more optimistic note by declaring that while we may fail God at many times, the very fact that God is omnipotent and all wise means that He cannot ultimately fail, and that His purpose in the world must eventually be accomplished. Our position in and through the process is one which should be of the most vital concern to all.

Arena Dukes Outscore Buffs

Before a crowd of about 450 persons, the Arena Dukes of the Calgary Big Six Hockey League drew one game ahead in their feud with the Calgary Junior Buffaloes of the Southern Alberta Junior League, when they defeated their young rivals by a score of 4-2 at the Vulcan Arena.

The exhibition contest, sponsored by the Athletic and Cultural Association, was played on somewhat soft ice, but both teams displayed a good brand of hockey and local Youth teams will benefit by the display of smart hockey.

Buffaloes scored the first goal when Milton poked the rubber home, but Gill tallied for the Dukes to even the score at the end of the first period. Dukes went ahead on Bannon's second period goal and the third period saw Kneeshaw score for the Dukes, then Finney for the Buffs and Popovitch for the Dukes to wind up the scoring.

Lineups

Dukes: Gordon; Kneeshaw, Strachan; Popovitch, Brooks, Collison; Ross, Bannon, McLeod, Cassidy, Blair, Brown, Gill.

Buffs: Bartlett, Gilhooley, Cruickshanks; Rutter, Schmied, McDonald; Kromm, Robson, Hunt, Douglas, Steele, Wilcox, Yost, Milton, Carlson, Finney.

STU DAVIS

Canada's Cowboy Troubadour, who has broadcast coast-to-coast on the C.B.C., and who recently returned to Calgary from New York. Stu made a special trip to the "big city," to record some of his songs for R.C.A. Victor. The handsome, young cowboy, who lives in Calgary, has a repertoire of more than one thousand songs.... many of which he composed himself. He sings, over C.F.A.C., Calgary, every morning at eight-fifteen, Monday through Friday.

May Enter Juvenile Team In Prov. Hockey Playoffs

The regular monthly meeting of the executive of the Vulcan and district Athletic and Cultural Association was held at the Town Office on Wednesday afternoon, January 14th, with president J. L. Findlay in the chair and several of the hockey coaches and managers present in addition to the regular members of the executive.

Two donations were on the table, namely $500.00 from the Vulcan B.P.O. Elks Lodge and $25.00 from Dr. Carson, for which votes of thanks were passed.

Arrangements were made for a delegation comprising J. L. Findlay, E. G. McPherson and Bandmaster O. Reid, to motor to Irricana in the near future to examine the bugles and drums of the disbanded Irricana Cadet Corps and purchase them if suitable. It was reported that 33 teen-agers of both sexes had signified their intention of taking up band work if available.

Considerable discussion ensued as to advisability of entering teams in the Provincial Hockey play-offs. It was decided that the Association would be willing to enter a juvenile hockey team if a suitable one could be fielded.

In order to promote better fellowship and sportsmanship it was decided to provide lunch for players of both teams at all local games sponsored by the Association and Mrs. Mensinger agreed to organize this.

Routine business occupied the remainder of the meeting.

Queen Contest Is Feature High School Carnival

Maureen Wolfe, Jean Benoit and Lorna Robson are Candidates

The second annual Vulcan High School ice carnival, to be held in the arena on Friday, January 30th, is featuring a carnival queen contest, with the high school sponsoring Maureen Wolfe, the Lions Jean Benoit and the Legion and Elks Lorna Robson. The organization selling the most tickets will have its candidate elected as queen of the carnival.

Last year's carnival provided excellent entertainment for a large crowd and it is promised that this year's effort is bigger and better. Figure skating, dancing, children's costume parade, a hilarious fashion parade, chuck wagon races and a free moccasin dance will all provide good entertainment.

The show starts at 8:30 p.m. and both ringside and rush tickets are available. A percentage of the proceeds will be donated to the Athletic and Cultural Association.

Local Rinks at Calgary Bonspiel

Three Vulcan rinks are entered in the annual bonspiel of the Calgary Curling Club, being held in the city this week. Members of the rinks are as follows: Cliff McAskile, Chester Rea, Jim Clark and Mart Jose. Clarence Robinson, Tommy Clifford, Charlie Fulton and John Yorgenson. Bob Middleton, Bill Suey, Cameron Middleton and Lawrence Mensinger.

To Organize Junior Grain Club

Arrangements have now been made to organize a Junior Grain Club in this district, sponsored by the Vulcan Lions Club. The club will be under the direction of the Alberta Department of Agriculture and assistance will be given by the Alberta Wheat Pool, which sponsors such wheat and forage crop projects.

Four bushels of seed wheat will be supplied to each member of the club and entry can be made in the different competitions which are set up for such clubs.

Membership in the Club is open to all young farm people of the district who are between the ages of 12 and 22 years and are residing on the farms where the seed plots will be located. Ross Walker is head of the Lions Club committee, assisted by C. H. Andrews and Martin Gottenberg, and district young people interested in this project are asked to give their names to any member of the committee.

Lomond H. & S. Regular Meeting

The Lomond Home and School Association held its first meeting of 1948 on January 14th in the Lomond Community Hall.

The secretary reported he had written, as instructed, to Mr. Root, Chairman of the Lomond School Board at the time the Lomond Consolidated School District joined the Taber School Unit, requesting that a meeting of the ratepayers be called early in 1948 in order to elect a new local School Board to assist Mr. Skeith, the District Representative. A report was submitted on the selection of a site for the proposed new school, and it was the opinion of the meeting that a new school should be situated closer to the town.

In order to promote interest in this new Home and School Association it was decided to hold a Card Party and Auction on January 28, and an Amateur Night and Dance in March. At present there are thirty members, but it is hoped this number will be augmented.

At the conclusion of the business meeting the program Committee began a survey on "What type of program would you like to have presented at the Home and School meetings?" The survey was rewarded by a variety of interesting views. Lunch was served by the refreshment committee.

Like an air cushion, there may be nothing in courtesy, but it eases the jolts.

Egg Within An Egg

Emulating the feat of one of Bob Irwin's Leghorn hens, which last April brought forth an oversize egg containing another fully-shelled egg in addition to the usual yolk and white, one of Tom Houlton's New Hampshire hens put forth an extra effort this montha nd got the same result.

The oversized egg, which was at first thought to be a goose egg, yielded the usual white and yolk and also contained an average-sized fully shelled egg.

Vulcan Ladies Win At Brant Bonspiel

Competing against rinks from Brant, Blackie and High River at a ladies' bonspiel held at Brant last Friday, a rink from the Vulcan Ladies Curling Club took top honors.

Members of the rink were Mrs. Ethel Banks, skip, Miss Queenie Marshall, Mrs. Gladys Buehler and Mrs. Viola Mensinger and the ladies were awarded a set of four miniature curling rock trophies.

With the Graham rink takinp the top prizes at the recent Foothills bonspiel and now the ladies winning at Brant, Vulcan curlers are making a good show this winter.

Richardson Farm Wins Prizes In Turkey Shows

The Richardson Turkey Farm, situated 12 miles north-east of Vulcan represented this district at the All-Canada Turkey Show at Moose Jaw last month, and won first prize in the young broad-breasted turkey hen class, in which there were many entries. Several other prizes in different classes were also won by the Richardson entries.

At the Alberta Provincial Poultry Show, held at Wetaskiwin, the Richardson entry won second place in a large class for young broad-breasted bronze toms. In the live class for bronze broad breasted turkey hens the Vulcan farm took seventh and ninth places in a class of twenty-six entries.

In the dressed class at this show the Richardson Farm was awarded the Grand Championship. The championship bird was sold for the price of $6.75 a pound. Several first and second prizes were also won by Richardson entries at this show.

The congratulations of the district are extended to Mr. and Mrs. Richardson.

School News

Rev. Peter Dawson, M.L.A., gave a talk to the students of the high school on Tuesday afternoon, Jan. 13. His topic dealt with the potential natural resources of Alberta.

—‡—

The new lunch room committee was appointed last week as follows: President, Bunty Loose; vice-pres., Shirley Mix; sec.-treas., Betty Haga; assistants, Colleen O'Connell and Joan Brown.

—‡—

Members of the Cadet hockey team journeyed to Calgary Saturday afternoon to play a return game against the Calgary Highlander Cadets, but owing to the stormy weather were unable to play. However, the boys had an exciting day, taking in other activities. Transportation was furnished by Lawrence Orchard, J. Majakey and Mrs. F. J. Mensinger.

British people are said to spend about 4 billion dollars annually on gambling. Horse racing, greyhound racing, and football pools are their favorites.

Exchange Spare Articles for Cash---Use Classifieds!

The Vulcan Advocate

Serves the Heart of Southern Alberta's Wheat Belt

Member Canadian Weekly Newspapers Association and Alberta Division, C.W.N.A.

An independent Weekly Newspaper issued every Thursday afternoon at the office of publication. Vulcan, Alberta. Subscription price per year: In Canada $2.50, United States and other countries $3.00. Advertising rates furnished on request.

Charles Clark & R. C. R. Munro, Publishers

R. C. R. Munro, Editor

EVOLUTION OF THE TURKEY

IF man took the same trouble to improve himself that he takes to improve the so-called lower creatures under his dominion, he would be vastly different from what he is.

Take as one small example, the evolution of the turkey into the broadbreasted beauty that today adorns the festive board. Each year the bosom of this royal bird seems to grow broader and deeper, yielding ever more slices of coveted white meat. It is a modern miracle of breeding.

attention had it not been for a local young man who spent his holidays writing an Ode to the Broad Breasted turkey. He recalls the days of his youth when the Christmas turkey, though huge in size,

This marvellous development might have escaped had a high pointed breast from which only a few slices of white meat might be carved. Since it was his fate to be one of those to be served last, he suffered the most acute anxiety for fear there wouldn't be enough white meat to go round. And there rarely was.

But now what a transformation! The family table is graced by one of these great broad bosomed birds from which slice after slice can be cut without one pang of apprehension. With this bountiful breast exposed to father's carving, there is serenity down the length of the table, because everyone knows there is going to be enough.

This young man in his ode has paid tribute to the genius who first saw the vision of bigger and better breasts. And tribute also to the breeders and researchers, and the alert producers who were caught up in the wave of wholesale commercial production. He says that under this greatest gift to the modern world, the Christmas dinner has evolved from an occasion of doubt and fear to one of peace of mind and bodily repletion.

This is just one of the realms in which mankind gives endless thought to care and selection in order to produce the maximum satisfaction for human appetite. He himself may be spindleshanked, potbellied, round shouldered, a prey to endless maladies of his own making, but he is constantly improving on nature in the animal world, demanding perfections in contour, quality or endurance. He is so busy improving or changing everything which ministers to his own comfort that he hasn't yet got round to improving himself to any comparable degree.

Some of these days man himself may be found unfit to reign, and his dominion over the other creatures will come to an end. Perhaps in that day it will be the broadbreasted turkey, the horse, the elephant or the dog that will take command. Perhaps the new rulers may make something out of man after all. He has possibilities, but he needs direction.

ENGAGEMENT ANNOUNCED

Mr. and Mrs. Frederick Gardner of Champion announce the engagement of their only daughter, Helen Mary, to Mr. William L. Roebuck, son of Mr. and Mrs. Theodore Roebuck of Champion. The wedding will take place on Thursday, February 5th, at Central United Church, Calgary.

CARD OF THANKS

I want to thank all my friends, neighbors, relatives and the members of Good Deeds W. I. for the fruit, candy, plant, flowers and cards I received while in the hospital at Calgary and after I got home.

—Mrs. Harry Smith

NOTICE TO CREDITORS AND CLAIMANTS

IN THE MATTER of the Estate of ANNIE MENZIE PETTMAN, late of Springford in the Province of Ontario, Widow, Deceased.

NOTICE IS HEREBY GIVEN that all persons having claims on the Estate of Annie Menzie Pettman, who died on the 2nd day of May, A.D. 1947, are required to file with the undersigned Solicitor for the Executrix of her Estate by the 11th day of March, A.D. 1948, a full statement duly verified of their claims and of any securities held by them and that after that date the Executrix will distribute the assets of the deceased among the parties entitled thereto having regard only to the claims of which notice has been so filed or brought to her knowledge.

Dated at Vulcan, Alberta, this 16th day of January, A.D. 1948.

J. M. JAMISON,
Solicitor for the Executrix.

NOTICE TO CREDITORS AND CLAIMANTS

IN THE MATTER of the Estate of FREDERICK ERNEST BENNETT, late of Vulcan, in the Province of Alberta, Farmer, deceased.

NOTICE IS HEREBY GIVEN that all persons having claims on the Estate of Frederick Earnest Bennett, who died on the 19th day of November, A.D. 1947, are required to file with the undersigned Solicitor for the Executor of his Estate by the 11th day of March, A.D. 1948, a full statement duly verified of their claims and of any securities held by them and that after that date the Executor will distribute the assets of the deceased among the parties entitled thereto having regard only to the claims of which notice has been so filed or brought to his knowledge.

Dated at Vulcan, Alberta, this 16th day of January, A.D. 1948.

J. M. JAMISON,
Solicitor for the Executor.

WHAT'S ALL THE HURRY?

(Vegreville Observer)

A headline in the Edmonton Journal recently stated:

"Says Princess' First Child Next in Line to Throne."

The story is the production of a writer for the Canadian Press. While speculations as to heirs to the Throne are no doubt interesting, it does seem a little indelicate to anticipate children in such a hurry.

After all, the poor girl has been married only a week. Give her at least a reasonable time.

CLASSIFIEDS

Classified Advertising Rates: 10 cents per count line, first insertion; minimum charge 50 cents. 5 cents per line second and subsequent insertions; minimum 25 cents.

FOR SALE

1930 CHEVROLET 1-TON TRUCK for sale. Good condition. Apply T. H. Lucas, Box 320, Armada, Alta. 23-2p

MAYTAG GAS MOTOR FOR SALE In good condition. Also Gurney Oxford Cook Stove, in fair shape. Apply Roy Deal, Phone 1807, Vulcan. 23-3p

W-30 TRACTOR, IN FIRST class shape. On rubber. Phone 1303, Vulcan. 18-6p

STUDIO LOUNGE FOR SALE. Almost new. Apply E. J. Lorton's Shoe Shop. 21-3p

JOHNSTON TILLIVATOR WITH Three Sets of Blades, for sale. Apply J. A Hunziger, Champion. 23-2p

1936 CHEVROLET 1-TON TRUCK for sale. Apply F. Penstock, Ensign. 8 miles West and 3½ miles north of Vulcan. 23-2p

1938 DODGE ½ TON TRUCK for sale. In A-1 condition, good rubber and overloads. Apply H. Hartung. Phone 510, Champion. 22-3p

ICE

Will be cutting ice for two weeks 3½ miles south of Carseland

J. S. HAYNE

Phone 1417, Strathmore

FEED WHEAT FOR SALE $1.15 at the bin. Phone R404, Vulcan, or see D. A. McNiven. 22-3p

1938 PLYMOUTH SEDAN, WITH heater, fog lights, driving lights, spotlight, mirror, etc. Body, tires and motor good. 1940 Ford Coach. In A-1 shape. Mercury motor. Reason for selling—new car. Apply J. R. Carlson, % Alder Bros., Champion. 22-2p

FOR GENUINE ELECTROLUX Vacuum Cleaner Service, Sales and Supplies, write or phone Electrolux (Canada) Ltd., 300 Grain Exchange Bldg., Calgary, Alta., Phone M 5652. 38-c

FOR SALE—10 FT. CASE TILLER Combine in good shape. On rubber. Phone 2104, Nanton or B. M. Beckner, Parkland. 23-2p

WANTED

SUNNY ALBERTA SILVER Fox Ranch. J. Denbigh, Phone 1009. Highest prices paid for horses. Fresh rabbits, 25c. 40-tf

LOST

LOST—IN DOWNTOWN AREA, Lady's Gold Wristwatch. Valued as keepsake. For reward, apply Mrs. L. S. Arnold, Shimp's Apts. Vulcan. 22-2p

CARD OF THANKS

To my many friends who sent flowers and cards and those who visited me during my hospitalization in the Holy Cross Hospital, please accept my grateful thanks for your kind thoughtfulness.

—Mr. Pete Holm

CARD OF THANKS

Mrs. Eddie Ohlheiser wishes to extend her heartfelt thanks to the Felicity Club, Champion Women's Institute and friends for the beautiful flowers and cards, also to those who called during her stay in the Carmangay Hospital.

TIME NOW to think of

SEED TREATING

and

BABY CHICKS

CERESAN — LEYTOSAN

NOW IN STOCK

OIL-BURNING BROODERS

ENTERPRISE RANGES

FLOOR COVERING and RUG SURROUND

Just received the NEW HOOVER TANK TYPE CLEANER

A large supply of Table Oil Cloth and Plastic Table Cloth

PYREX BOWL SETS

Las call, per set ..... 99¢

VULCAN SUPPLY Co.

"Your Hardware Merchants"

Notice!

ALL GASOLINE PUMPS are to close at 6:30 p.m. on week days excepting Saturdays, with the further exception of one (1) Service Station to be elected, which may stay open until 8:00 p.m. and must remain open all day on public holidays, Sundays and Wednesday afternoons. The hours for Sundays and holidays to be from 10:00 a.m. to 12 noon and 1:00 p.m. until 4:00 p.m.

Sunday, Jan. 25—

99 SERVICE STATION

Plaster Board

•

CARLOAD JUST ARRIVED

•

4 x 8 Sheets

1.76

EACH

•

Beaver (Alberta) Lumber LTD.

Phone 41 Vulcan

WAR SAVINGS CERTIFICATES

Due 1947-1954

Your War Savings Certificates may be redeemed by endorsing and sending them, as they fall due, to the Registrar, War Savings Certificates, 350 King Edward Avenue, Ottawa.

or

For your greater convenience, you may leave all your Certificates now with any branch of this Bank. We shall send them to Ottawa as they fall due and credit the proceeds to a Savings account in your name as settlements are received.

Rates on application at any branch of

THE CANADIAN BANK OF COMMERCE

VULCAN BRANCH ..... H. T. LAMONT, Manager
CHAMPION BRANCH .... T. R. EDWARDS, Manager

156A-7

We can supply the TWO newest

WASHERS

Built in the Dominion

Westinghouse Model A-7 as new as the New Year

Climax a.c. 1948 the new lower priced washer

Banish Dry Dusty Air—Stale Tobacco Smells—Fogginess in your Rooms. Prevents Nasal Irritations, Coughs and Colds. Protects Furnishings. Moistens Atmosphere. You breathe Clean Washed Air. Enjoy moist springtime air all through winter and summer, by using the new

General Electric Co.

MARVEL-AIRE

Humidifier and Air Conditioner

Easy, Economical, Portable as a lamp

We can supply from stock, they are good

TOTEM RADIOLECTRIC

Radios — Washers — Refrigerators — Appliances

EVERYTHING ELECTRICAL VULCAN

Professional AND BUSINESS DIRECTORY

Simpson & Son
Plumbing
Heating Tinsmithing
Business Phone 58, Res. 71 or 52
Vulcan — Alberta

Dr. David Nicol
DENTAL SURGEON
Imperial Hotel Block, Vulcan
Phone—Office 176, Res. 143

C. A. Jamison, B.Sc., M.D.
Physician & Surgeon
Office Phone 44
Res. Phone 98
Office Hours: 2 to 5 p.m. daily except Wednesday
Carson Block Vulcan, Alta.

H. J. Maber, K.C.
SOLICITOR, BARRISTER AND NOTARY PUBLIC
Vulcan, Alberta
Office Phone 45. Res. Phone 42

John M. Jamison
BARRISTER — SOLICITOR
NOTARY PUBLIC
Imperial Hotel Bldg.
Phone 39 Vulcan
Residence Phone 34

C. H. Hoskyn
MERCANTILE — AUTO
DWELLING — GRAIN
CASUALTY INSURANCE
IN STRONG COMPANIES

Canadian Legion
B.E.S.L.
VULCAN BRANCH No. 21
Complete Club Facilities
Visiting Members Cordially Welcome

SKENE & GORMAN
Barristers, Solicitors, Notaries
22 Canada Life Bldg.,
Calgary — Alberta
Telephone M2255

FRANK McNIVEN
AUCTIONEER
LICENSED & BONDED
Licence No. 247-47-48
Phone R404 Vulcan

Owen Fleming
AUCTIONEER
Licence No. 145-47-47
Your Sales Solicited
Phone 1310 Vulcan

CHURCH NOTES

UNITED CHURCH OF CANADA
Vulcan Pastoral Charge
Otto H. Rollis, Minister

—†—

CHURCH OF ENGLAND IN CANADA
Vulcan Mission
Rev. Vivian S. Lord, Vicar

Christmas Services, Dec. 24th
11:30 a.m.—Carol Service.
Midnight—Holy Communion.

—Winter Schedule of Services—

St. Aldhelm's, Vulcan
Holy Communion 2nd and 4th Sundays at 11 a.m.
Evening Prayer and Sermon at 7:30 p.m. Every Sunday Except 3rd.
Sunday School. Every Sunday at 12:15 noon.

Outside Points (Afternoon Services)
1st Sunday: Lomond, 2:30 p.m.
2nd Sunday: Champion.
3rd Sunday: Carmangay, 2:30 p.m.
4th Sunday: Union Jack School, 2:30 p.m.
Other Services as announced

—†—

EVANGELICAL UNITED BRETHREN CHURCH
(20 miles S.E. of Vulcan)
Sunday Services
Sunday School at 10:30 a.m., Worship Service at 11:15 a.m.
Youth Fellowship every other Friday evening.
We invite our friends to worship with us.
F. E. VORRATH, Minister.

—†—

CHURCH OF CHRIST
Services 11:00 a.m. and 7:30 p.m. Sunday School at 12:00 noon with classes for all ages.
11:00 a.m.—Mr. Hansell will speak before leaving for Ottawa. Topic "Giants of Darkness."
12:00 a.m.—Bible school for both children and adults.
7:00 p.m.—Mr. Chapman will preach on "Remember Lot's Wife."
Note—The first appearance of the Junior Choir will take place Sunday morning.

Champion and District

ANNUAL GATHERING CLEVERVILLE PIONEERS

The Cleverville Pioneer Club of Champion held their annual social evening Friday, January 16th, in the community hall.

Dancing and other entertainment was provided for the large gathering until the early hours of the morning. Prizes went to Mr. and Mrs. O. B. Smith in the old time waltz contest, Mrs. Adam Ferguson for the oldest lady present, Mr. L. M. Groves, oldest gentleman present, Mrs. Bill Todd, oldest pioneer lady, having come to the district in 1903, and Mr. Todd, oldest pioneer gentleman, who came in 1902. A delicious lunch, under the supervision of Mrs. D. Chamberlain, was served at midnight, followed by the annual business meeting, with C. Versluys, retiring president, presiding.

A new set of by-laws and constitution, drawn up and presented by H. Higgins and J. Hagerman were accepted, the old ones being lost.

The results of the election of officers are as follows: President, Harvey Beaubier; vice-president, O. B. Smith; secretary-treasurer, Martin Matlock; directors, Mrs. Alvie Bjornson, Mrs. Bob Todd, Wilford, Warren, Elwood Granlin and Alf Fleetwood.

Mr. Matlock was highly commended for his untiring efforts on behalf of the club, and, though he wished to retire from office, was prevailed upon to continue.

* * *

HOME & SCHOOL ASSOCIATION MEETS

The Home and School Association met in the school Tuesday evening, Jan. 13, with a large attendance present. Mr. C. Versluys presided.

Two interesting films were shown, "The River," a story of the Mississippi, and, "Kitchen Come True" showed how the old type farm kitchen could be remodelled into a dream kitchen. Fifty dollars was voted toward the public address system fund.

The Association will sponsor the Students Union in their request to the Macleod School Division Board for a one hundred dollar grant toward the erection of a tennis court on the school grounds.

Miss I. Langdale, Home Economics teacher, displayed varied beautifully done articles, the handiwork of her class and gave a very interesting talk on the subject. A delicious lunch was served by a group of the members.

* * *

Miss Edith Mae Miller, younger daughter of Mr. and Mrs. C. G. Miller, has been appointed agent of the Vulcan telephone office of the Alberta Government Telephones. Miss Miller has been on the staff of the Lethbridge office for the past two years and upon her promotion was feted by the members of the Lethbridge staff and presented with a fitted leather cosmetic case as a token of their esteem. Her many friends in Champion wish Miss Miller success and happiness in her new position.

Mr. and Mrs. E. Repp of Calgary and Mr. and Mrs. Ronald Gerlitz and Dixie Mae of Midnapore spent a week visiting at the homes of Mr. and Mrs. Henry Lebsack and Mr. and Mrs. H. Marshman.

Mrs. L. C. Lackey, who has spent the last seven months at Calgary, has returned to Champion to reside with her son and daughter-in-law, Mr. and Mrs. L. W. Lackey.

The Champion Juvenile hockey team were hosts, Sunday, to the Reid Hill senior team who won over the younger lads by a score of 5-4 in overtime.

Miss Shirley Taylor accompanied Mr. and Mrs. W. Knight of Carmangay to Lethbridge, Saturday.

Miss Lee Marie Howerton was a recent Calgary visitor, guest of her grandparents, Mr. and Mrs. Lent.

Mr. and Mrs. H. Gilbert are the happy parents of a baby daughter, Patricia Ellen, born Tuesday, January 13th, at the Vulcan Hospital. Congratulations.

Mr. and Mrs. Chas. Lebsack, Mrs. Henry Lebsack and Mrs. H. Marshman were recent Lethbridge visitors.

Friends will be sorry to hear that Mrs. Glen Clever has been quite ill, for the past few weeks, at her winter home in California. Her many friends here wish her a speedy and complete recovery.

Mr. and Mrs. James Anderson, Mr. and Mrs. T. Holm and F. Bouzyan were among those attending the hockey match at Lethbridge last week.

The Champion midget hockey team played the Stavely Midgets, Friday evening, January 16th, at Stavely, our local youngsters winning by a 9-1 score.

Mr. Gerry Clarke, now of High River, spent the weekend with his family here. Mrs. Clarke and son expect to move to High River shortly.

Mr. and Mrs. T. Holm were Calgary visitors last week. They were accompanied on their return home by Mr. P. Holm, who had been a patient in the Holy Cross Hospital for a few weeks.

Mr. and Mrs. George Smith and family are expected to arrive home this week after spending the past two months visiting friends and relatives at Victoria and Vancouver, B.C., and in Washington, Oregon and California.

F. Watts, G. Larsen, R. Fath and F. Bouzyan left Sunday for Calgary where they will spend a week participating in the Calgary bonspiel.

Mr. and Mrs. Henry Lebsack were hosts last Saturday when they entertained at a dinner party.

A baby son was born to Mr. and Mrs. Fred Hildebrandt of Calgary, formerly of Champion, at the General Hospital, Calgary, Wednesday, January 14. Mrs. Hildebrandt is the former Emma Rupp. Congratulations.

Mr. and Mrs. Oscar Sletto wer Lethbridge visitors Friday.

Harold Bach of Calgary had the misfortune to fall and break his leg while he was here on a visit for a few days at the home of his brother, R. Bach and Mrs. Bach.

A large number of hockey fans journeyed to Vulcan, Friday evening, January 16th, to attend the game between the two Calgary teams, played at Vulcan.

Mr. and Mrs. A. Hall of Stavely were visitors this week at the home of Mr. and Mrs. T. Holm.

A public address system, complete with record player, has been purchased this week from W. I. Harris, electrical appliance dealer. The different organizations and clubs of Champion have contributed the sum necessary for the purchase of this much needed outfit, which can be used either indoors or outdoors.
or outdoors.

Mrs. A. H. Edwards of Victoria, B.C., has been the house guest of her son and daughter-in-law, Mr. and Mrs. T. R. Edwards, for a week.

Mr. and Mrs. A. Orcutt were High River visitors for the weekend, guests of Mr. and Mrs. W. Fleishman, former Champion residents.

The Champion Women's Institute held their January meeting, Tuesday 13th, at the home of Mrs. Mrs. E. Knudson with 14 members present. Mrs. G. Voisey presided in the absence of Mrs. R. Bond, president. The major part of the meeting was spent in making up the year's program and selecting convenors of standing committees. The sum of $15.00 was voted to Wood's Christian Home and a like amount to the Salvation Army. Delicious refreshments were served at the close of the meeting by the hostess assisted by Mrs. C. G. Miller. The next meeting will be held at the home of Mrs. F. Little.

At the evening service of the United Church, Sunday January 18, the baby son of Mr. and Mrs. Larry Hagg was christened and given the names of John Andrew. Rev. Peter Dawson officiated.

Mr. and Mrs. G. Clarke entertained at a dinner party, Sunday evening. Covers were laid for eight.

Mrs. D. Adams and small son, Bryon, of Calgary spent a few days at the home of the former's parents, Mr. and Mrs. A. Orcutt.

Mr. and Mrs. A. Nelson spent a week at Calgary, guests at the home of the latter's sister, Mrs. L. Warren and Mr. Warren.

Mrs. F. Racher was a Lethbridge visitor Saturday. On her return she was accompanied by her daughter, Miss Audrey Racher, who remained over the weekend at her home.

The home of Mr. and Mrs. Oscar Sletto was the scene of a happy gathering, Monday, January 12th, on the occasion of Mrs. Sletto's birthday anniversary. A delicious turkey dinner was served the eleven guests.

C. G. Miller and M. Matlock have purchased the Purity 99 Service Station business formerly operated by L. V. Stout and it will, in future, be known at the "Sky Way" Service Station.

Mr. Adam Ferguson and Miss Esther Ferguson were Ponoka visitors for a few days, guests of the former's son, Vic Ferguson and Mrs. Ferguson.

CHAMPION SHOP-O-GRAM

BUSINESS & SHOPPING DIRECTORY

Be Loyal To Your Own Community — IT'S GOOD BUSINESS... — Be Loyal To Your Own Community

To purchase everthing you can in the community where you live and where you make your living. The business men of the community contribute a large proportion of local taxes and to every worthwhile community enterprise.

Local business men are doing their utmost to serve you by stocking all lines of goods which are available. Your patronage enables them and obligates them to extend their efforts to present you with the widest ranges of available merchandise.

Buy from these public-spirited firms and help your community while helping yourself to savings.

LARSEN'S DRUG STORE
CHAMPION HEADQUARTERS FOR YOUR FAMILY DRUG NEEDS
℞
PRESCRIPTIONS
Gifts — Toiletries
G. L. Larsen Ph. C., Prop.
Phone 9 Champion, Alta.

W. I. HARRIS
DODGE and De SOTO CARS & TRUCKS
Sales and Service
* * *
Electrical Supplies
Farm Equipment
Phone 10 Champion, Alta.

FREE MERCHANDISE ORDERS FREE

READ THESE ADVERTISEMENTS
YOU MAY BE A WINNER!

Each week there will appear in the advertisements on this page the names of one or two persons living in Champion and district. If you find your name in one of the advertisements, clip out the advertisement and mail it or present it to the Vulcan Advocate office and you will receive a $1.00 merchandise order redeemable by the merchant in whose advertisement you found your name.

VLIET'S
Headquarters for Your Family's
GROCERIES
DRY GOODS
* * *
Phone 5 Champion, Alta.

HAGG Hardware
"EVERYTHING IN HARDWARE"
* * *
SHERWIN WILLIAMS AND KYANIZE PAINTS
Phone 12 Champion, Alta.

Champion Motors
DEALERS IN
Plymouth and Chrysler Cars
Fargo Trucks
John Deere Implements
Full Line of Canadian Oil Products
Complete Automotive Service
Phone 66 Champion, Alta.

DICK'S Auto Electrics
Minneapolis-Moline Farm Implements
B. Telkamp
OFFICIAL MAGNETO SERVICE DEPARTMENT
RADIO REPAIRS
L. W. C. Lackey, Prop.
Phone 42 Champion, Alta.

W. C. Everson
INTERNATIONAL
Farm Implements
Motor Trucks
Sales and Service
NORTH STAR OILS AND GREASES
Phone 18 Champion, Alta.

Champion Groceteria
L. LATIFF, PROP.
* * *
GROCERIES
Fruits and Vegetables in season
Phone 14 Champion, Alta.

Greenlee Motors
FORD - MONARCH
SALES and SERVICE
* * *
COCKSHUTT FARM IMPLEMENTS
* * *
GOODRICH TIRES
Phone 65 Champion, Alta.

Champion Meat Market
and
Frozen Food Locker Plant
* * *
QUALITY FRESH AND CURED MEATS
* * *
Phone 13 Champion

ALDER BROS.
MASSEY-HARRIS FARM EQUIPMENT
SALES AND SERVICE
MAPLE LEAF Petroleum Products
Wholesale and Retail
Phone 56 Champion, Alta.

THE WINNIPEG GRAIN EXCHANGE IS A MEETING PLACE—

Except that business is done on a larger scale, the Grain Exchange is similar to a town or village market where farmers bring in produce to sell and the public go to buy it.

The Exchange itself neither buys nor sells grain. Nor is it a profit making institution.

Nobody in the Trade is asked to become a member. It is entirely a voluntary association of men engaged in buying, selling, handling, processing, storing, financing, shipping, importing and exporting grain. The Exchange is their common meeting place where business can best be done economically and without loss of time. Every member of the Exchange serves the interests of farmers in one way or another.

While a few men who farm on a large scale are members of the Exchange most farmers, when they wish to buy or sell grain, employ a Commission Agent, Elevator Company, Co-operative or Pool to act as their Agents.

All "Pools" are members of the Exchange and use all of it facilities. They couldn't get along without the Exchange—and they know it.

The Exchange has been in operation for sixty years and is world famous because of the high standards of conduct observed by members.

Farmers are cordially invited to visit the Exchange during trading hours, 9:30 to 1:15 p.m. Ask to see the President or Secretary, or any Member. Ask questions. Straight answers will be given.

Our members favour a floor price for wheat, administered by the Canadian Wheat Board. But they also believe that farmers should have the opportunity to get top world prices NOW, through open markets, while prices are high.

The more farmers know about the Exchange, the better for all concerned. Meantime mail the coupon below for booklet explaining the Canadian Wheat Board Act. It explains how farmers are regimented and controlled by it, in its present form.

To The Winnipeg Grain Exchange,
Winnipeg, Manitoba.
Please mail booklet to which you refer above.
FULL NAME.....
(Print in Block Letters)
FULL ADDRESS.....

Vulcan Municipal Hospital
District No. 19

NOTICE
Hospital Service Tickets

All Service Tickets for 1947 expired on December 31, 1947, and CAN ONLY BE RENEWED UP TO FEBRUARY 29th, 1948 Holders of Tickets in the Hospital District during 1946 who did not purchase a Service Ticket in 1947, will be required to pay for both 1947 and 1948.

POSITIVELY No Tickets Will Be Sold After the Last Day of February

D. A. McAFEE, Secretary-Treasurer.

PRISONERS CHOICE
(Vegreville Observer)

In a letter to the Fort Record, Rev. M. S. Kerr, who was Presbyterian minister at Fort Saskatchewan from 1917 to 1924, recalls his first experience in holding services at the jail. He says:

"Anxious to make a good impression on my first visit, I asked the prisoners to choose a hymn. Someone called out a number. Imagine my dismay when I found it was:

"Hold the Fort for I am coming."

What is more the prisoners sang it with great enthusiasm.

At a later visit another prisoner requested the hymn with the chorus: "Clear the darkened windows, open wide the door, let a little sunshine in". But this time, Mr. Kerr, who says he was getting hard-boiled, didn't let that hymn get by.

KNOW YOUR LAW

A man bought several hundred very expensive cigars and had them insured against fire. After he had smoked them all, he put in a claim that they were destroyed by fire. The insurance company refused to pay and the man sued. The judge decided to that as the company agreed to insure the cigars against fire it was financially responsible.

As soon as the man accepted the money, the insurance company had him arrested on a charge of arson.
—Mauston Kiwanis News.

Successful businesses advertise!

Music you'll always remember...
FRIDAY EVENINGS
7:30
Waltz Time
CFAC

WHOOPING COUGH

Several cases of Whooping Cough have been found among the children of the Vulcan School. Since the disease can cause serious illness or even death if allowed to spread to infants and younger children, parents are asked to keep at home any child who may have or may be developing the disease.

Whooping Cough starts as an ordinary cold or cough but instead of improving the cough gradually begins to occur in paroxysms, often accompanied by vomiting or the characteristic whoop. All children with ordinary coughs or colds should therefore be kept out of school until better. If whooping cough should develop, the child must be kept isolated for 21 days from the onset of the paroxysmal cough, and all susceptible contacts isolated for 10 days from the last exposure. All cases must be reported to your local doctor, school teacher or Director of the Foothills Health Unit.

Items From Bob Edwards' Inimitable "Eye Opener"

The High River Eye Opener was the first local paper. Bob Edwards, the redoubtable editor, went on to Calgary in 1904 to continue with the Calgary Eye Opener. In the issue of July 26, 1908, he sprinkles a few sage remarks through his columns, and commends Bill Sherman of the Sherman Grand for a speech worthy of Shakesperean tragedy. He also tells of his own harrowing experience in Vancouver when he rashly expressed indiffeence to seeing Stanley Park, the wonder spot of the world.

Calgary Eye Opener
July 26, 1908

Life has many shadows but most shadows are due to sunshine.

Sifton may be a great premier but he has not yet succeeded in making Alberta believe it.

Politics are certainly more interesting when the impetuous R. B. Bennett goes splashing round. What a dull world this would be without him.

A good many people don't believe in the efficacy of prayer because the Lord gives them what they deserve instead of what they want.

Maxim, the inventor, thinks that very soon there will be only three governments in the world. It is possible that the Sifton government may not be one of these survivors.

Bill Sherman's Oratory

Bill Sherman of the Grand Theatre gave a remarkable oration from the footlights of the Sherman Grand the other night. He put up a plea of surpassing eloquence on behalf of the stage curtain and all the people who had ads on it. This address on patronizing the advertisers has only been equalled by one public speaker since the world began. That was Mark Antony when he spoke to the mob re assassination of Caesar. And in one respect Bill was better because he told his audience candidly he was out for the dough. A tear was started in many an eye, and the weeping of the lady ushers was piteous. His address is being turned over to the Calgary Herald and will be incorporated in one of Shakespeare's tragedies to be presented shortly by Robert Mantell.

I Saw Stanley Park

The editor of the Eye Opener has returned from a trip to Vancouver during which he had a some what hectic experience. Very unwisely and in a somewhat public place we remarked to a friend that we had not yet been to Stanley Park, that we might not go, and taking it all in all we did not care much about Stanley Park. This chance remark created an overwhelming furore.

A crowd had begun to collect and several sinister looking men loudly expressed their indignation over our sacrilegious remark. Fearing violence we broke away from our friend ran along Hastings Street pursued by an infuriated mob, the leaders shouting "Stop him! That's the man who says he doesn't give a dam for Stanley Park."

Into the Strand saloon we dived ducking to the right into the cafe, and through the kitchen into the alley. Circling round by the post office and looking down Hastings we saw the street in front of the Strand was blocked, the police club bing people over the head in an attempt to clear the street. But the infuriated mob was out of control. They shouted "Bring him out! Get a rope!"

By this time we deemed it advisable to return quietly to the Vancouver hotel. A tally ho was standing in front ready to start. Approaching the genial clerk with a bland smile we said, "Well old cookie, you see I haven't got out to Stanley Park yet."

"So I perceive" remarked the clerk making a peculiar signal to someone in the rotunda.

"You don't catch me climbing into any boob tally ho" we started to say. But at that moment we felt ourselves seized from behind, and propelled out of the hotel, down the front steps to the tally ho. The unseen force from behind gave us a swift hoist from the rear and before we knew what had happened we were sitting by the driver, getting whisked out to Stanley Park. It was the most beautiful and enjoyable ride we ever had. No wonder they put the pressure on visitors.

But next morning the papers were full of the Hastings Street incident with scare headlines.

"Scoundrel from East claims he doesn't give a dam for Stanley Park."

Gruesome ghoul, said to hail from Calgary, speaks slightingly of beauty spot of world. When captured, jail confronts him.

"Close shave from being torn to pieces by infuriated mob. Dub from east refuses to see Stanley Park, eighth wonder of the world. Police on track. Detectives searching all bars. Arrest is imminent."

MARBLE COFFEE SHOP
ALL WHITE HELP
OPEN WEEKDAYS
7:00 A.M. to 8:00 P.M.
PASTRY A SPECIALTY
FREEZER-FRESH ICECREAM
Special take-out service with bricks frozen to 20 degrees below zero

Notice of Preparation of Assessment Roll 1948

Municipal District of Vulcan, No. 29

Notice is hereby given that the assessment of the previous year has been adopted under the provisions of The Assessment Act, and that the assessment roll of the said municipality has been duly prepared, and that if any person thinks that any property has been wrongfully assessed, or assessed too high, or too low, or that his name or the name of any other person has been wrongfully entered upon or omitted from the roll, he may at any time prior to the 31st day of January, notify the secretary-treasurer in writing of the particulars and grounds of his complaint.

Dated at Vulcan, Alta., this 5th day of January, 1948.

D. D. McQUEEN
Secretary-Treasurer

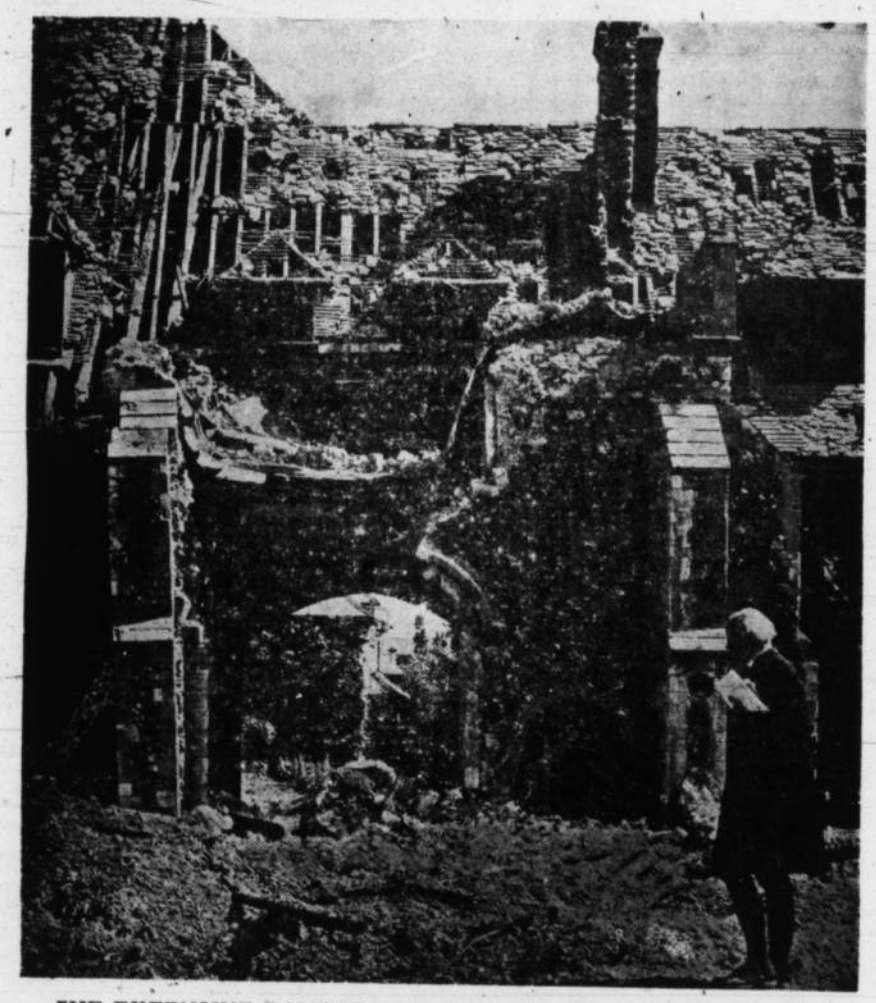

THE EXTENSIVE DAMAGE to the buildings within the Canterbury Cathedral walls is shown in this view of the Forrens Gateway which suffered a direct hit by a German bomb during the blitz in 1942. The clergyman in the foreground is Dr. Hewlett Johnson, Dean of Canterbury.

Canterbury Cathedral Fund Appeal Jan. 25

Anglican churches throughout the Calgary diocese, in conjunction with those in all parts of Canada, will hold a special one-day appeal for funds January 25 to aid in the rebuilding of structures in the precincts of Canterbury Cathedral which were severely damaged by enemy bombing in the war.

A minimum objective of $100,000 has been set by the general synod of the Church of England in Canada, and $1,800 is the share of the Calgary diocese.

Special collections will be taken at the morning and evening services on Septuagesima Sunday, which will be observed as Canterbury Sunday in Anglican churches. The gift will be in the form of voluntary contributions from the parishioners.

DECISION TO hold the appeal for funds was made by the general synod meeting in Winnipeg in 1946. Most Rev. G. F. Kingston, Primate of the Church of England in Canada, will present the Canadian church gift to the Archbishop of Canterbury at the Lambeth Conference, a meeting of all the bishops of the Anglican communion which will be held in England this summer.

Fifteen high explosive bombs fell on the cathedral precincts during the war, destroying or seriously damaging some of the main buildings. The catheral itself stood undamaged during all the enemy bombings, although most of the plain glass and window frames were broken.

Many buildings and structures will have to be rebuilt completely, and others will require extensive repairs and redecorating.

THE CATHEDRAL library was a total loss and will have to be rebuilt. The valuable books and manuscripts were removed at the beginning of the war, and therefore were saved. A considerable part of the great organ had been removed to a London factory for renovation, and while there was destroyed in a bombing attack in 1941. The chapter house sustained serious damage to the walls and floor.

In the cathedral precincts, the medieval schoolroom, two canonical houses, the organist's home, the residence of the late Lady Davidson, widow of a former Archbishop of Canterbury, and an entire row of ancient houses were completely destroyed. In addition, the deanery, two other canonical houses, the King's School dining hall and the monastic bakery were damaged to the extent of being unsafe. Repairs will have to be made to the Kent war memorial in the west end of the grounds, to the King's School classrooms and to the boiler house, as well as to the grounds.

THE CITY OF Canterbury in Kent was one of the most severely hit in the Second Great War by German aerial attacks. The extent of the bombings is shown in figures released just after the end of the war which revealed that 2,622 air raid warnings were sounded, and 445 high explosive bombs and 10,000 fire bombs fell on the city.

Throughout the long days of the war, cathedral services continued, although the bells were hushed. Even during the worst days of the blitz in June, 1942, choir boys carried on with their practice.

Canterbury Cathedral was the first church built in England by St. Augustine, being founded in 604, and it soon became the primatal see of the Church of England.

Treasurer of the fund is Ven. Archdeacon Robert Axon and persons who will not have an opportunity to make their contribution to the fund Jan. 25 may send donations to him at the Synod office, Union Building, Calgary.

ANOTHER ROBIN

robin is hovering round the dooryard at the Clayton Young home. He puffs out his chest and is very much monarch of all he surveys. During the first week of December another hardy robin was observed flitting round the Eastlake home. This might be the same robin trying out the various residential sites with a view to settling down. Or it might be two robins. A census should be taken with a view to uniting the two visitors so they'll become permanent residents. (No reports from the East side yet).

CANTERBURY APPEAL

The Rev. Vivian S. Lord, Vicar of St. Aldhelm's Church, Vulcan, will be glad to supply official subscription envelopes for those interested in this very worthy appeal. (P.O. Box 476. Tel: 153, Vulcan.)

Available Now! See Your National Agent

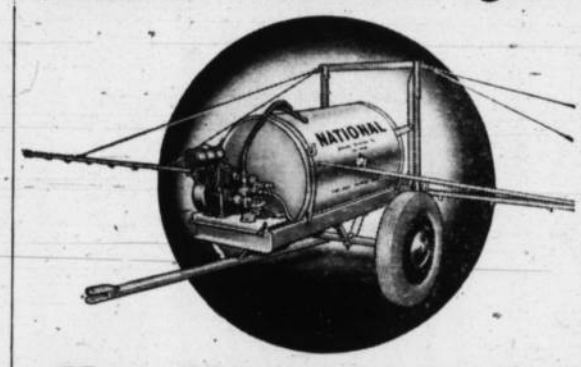

New National Grain SPRAYER

Pays its low cost quickly in heavier, richer crops—after nine years of research in chemical weed control this sprayer has been designed specially to do a complete, efficient job. Ruggedly built for long usage. A profitable investment.

$395.00 Delivered complete in Prairie Provinces. Mounted on sturdy two-wheel trailer with 1½ H.P. Motor and Pump.

Operates at low gallonage spraying 2,4-D at the rate of 4 to 10 gallons of spray solution per acre. Economical in time, labor, water and chemical consumption.

Designed primarily for field spraying with selective weed killing chemicals. Readily adaptable, with low-cost extra equipment, to many other farm uses. One valve controls the flow to either one or both booms. By adjusting this valve, one boom may be folded out of the way; the other used for roadside or fence row spraying.

See Your National Agent - - Right Away!
Examine all other makes thoroughly, if you wish, then compare any make at any price with the National Grain Sprayer. The more closely you compare, the stronger you'll be convinced that this is the best sprayer buy on the market! Write for descriptive folder.

National Grain
CALGARY, WINNIPEG, REGINA, EDMONTON, SASKATOON
Pioneers in Chemical Weed Control

Spring is coming . . .

Be prepared by having on hand

Ceresan or Leytosan

to purify your seed

•

PROTECT YOUR CATTLE BY USING

WARBLE POWDER

•

A full line of stock requirements always on hand

Errett King, Phm. B.

DRUGGIST and STATIONER

Phone 102 Vulcan

VULCAN HIGH SCHOOL

SECOND ANNUAL

ICE CARNIVAL

VULCAN ARENA

FRIDAY, JAN. 30th

8:30 P.M.

- Galaxy of Glamorous Girls
- Children's Prize Costume Parade
- Hilarious Fashion Parade
- Thrilling Chuck Wagon Races
- Wild Cows — Wild Bulls
- Free Moccasin Dance

SPECTACULAR PRESENTATION OF QUEEN AND PRINCESSES

— QUEEN CANDIDATES —

LEGION & ELKS ..... LORNA ROBSON
LIONS ..... JEAN BENOIT
HIGH SCHOOL ..... MAUREEN WOLFE

Balcony & Ringside Tickets $1.00 — Rush Tickets 50c
Percentage of Proceeds to Athletic & Cultural Assn.

New Spring Samples Just Arrived!

TAILORED-TO-MEASURE

DUNDEE SUITS

FOR LADIES AND MEN

•

FOUR WEEKS DELIVERY

•

Extra Trousers Now Available with Men's Suits

•

C. Ottewell, Tailor

AGENT FOR

TEMPLETON'S SANI-TONE DRY CLEANING

CANADIAN LEGION B.E.S.L.

VULCAN BRANCH No. 21

•

The

Annual General Meeting

of members will be held in the Club rooms on

Wednesday, Jan. 28th, 1948, 8:30 p.m.

Business:

Auditor's Report
Election of Officers and Executive Committee
Any other business that may properly be brought before the meeting.

C. H. Hoskyn, Secretary

Many Oilfields To Be Uncovered

President of Geological Society of America, Sees Possibility of Great Und.scovered Resources.

A. J. Levorsen, retiring president of the Geological Society of America, addressing the annual meeting of the Society at Ottawa gave an optimistic forecast of oil resources still undiscovered.

He referred particularly to two areas which have many common characterist.cs significant in petrolium geology. These are the plains of western Canada and eastern Mexico, and these show seepages of asphalt and tar deposits as well as proven oil and gas fields.

The recent discovery at the Leduc field n Alberta indicated vast new possibil.ties in western Canada. He considered that deposits such as Athabasca tar sands and the rich Mexican fields give a measure of the possible size of some of these undiscovered fields. It cannot be said that such areas are completed until thousands of additional wells have been drilled in both regions.

He said however, that if there is no more oil, the s tuation for the continent might be critical. In peace times world resources of petroleum are ample for generations But if the North American continent should become dependent on ocean-borne suppl es, its defence position is greatly weakened. For this reason he advocated working on alternative schemes which would include manufacture of substitute fuels from reserves of coal, oil shale and tar sands, and to pursue more vigorously the discovery of more oil on the continent.

He estimated known recoverable oil reserves on this continent at 21 billion barre.s, which is about 12 times annual consumption, but the oil which will be in use 20 years from now is still largely undiscovered.

WOULD LIFT CATTLE EMBARGO

Senator Gershaw of Medicine Hat strongly urged the lifting of the cattle embargo to United States in a recent speech in the Senate. He had six main reasons:

1. The Chicago stockyards were only about 500 miles from the heart of the Canadian cattle district, compared to some 3,000 miles to United Kingdom markets.
2. The United States wanted Canadian cattle. American abattoirs were willing to accept 400,000 cattle and 200,000 calves at the low duty of 1½ cents a pound.
3. Canadian meat processing plants were congested and cold-storage facilities were insufficient.
4. Shipments to the United States would bolster Canada's dwindling supply of American dollars by from $80,000,000 to $100,000,000 a year.
5. Cattlemen's costs had increased by 31 percent during the last year. Feed costs had risen 57 per cent, hay 25 per cent and labor 25 per cent.
6. Farmers and beef-producers in Western Canada felt they were carrying more than their share of the burden and were threatening a delivery strike.

He was of the opinion that Canada could provide for her own needs, and still have 400,000 or more cattle to export. He felt that cattlemen would be satisfied if the meat board bought at the Canadian price, sold at the U.S. price and used the difference as a reserve to help the industry, or apportioned it according to sales.

Consumers have asked a temporary ceiling on butter. It is claimed that much of the butter selling now at 75 cts. in Montreal, and slightly less in other cities is storage butter bought from the producer at much lower prices.

A Nova Scotia race horse was electrocuted when she bit off a light bulb hanging over her stall.

In the election in Premier Stalin's Moscow district, 100% electorate voted for him.

Meatless Meat

A letter in a recent issue of the Calgary Herald, written by H. C. Armstrong of Nanton, protests forcefully and humorously against meatless meat with which which a Canadian chemist threatens Canada. Mr. Armstrong says:

"I read with some dismay an article in last Thursday's Herald, concerning the demonstration by James Pearson, Hamilton food chemist, of a new "meatless" meat. This marrowless mutton tastes, smells and looks like meat, has more vitamins, will be produced solely in Canada, and to quote the words of the article 'in these budget-trying times, might prove a boon to the Canadian housewife.'

"This sounds like a deliberate effort on the part of sinister forces to undermine the economy and morale of the nation. In these enlightened times, who, but some misguided Marxist, would ever think of helping the Canadian housewife balance her budget? The whole plot sounds like a horrible fifth column movement, and savors of something that those wicked margarine moguls would dream up. If we don't act quickly, this thing will get out of hand and sweep the country like the new look.

"Just picture the future! What will happen to the cowboys? What will happen to the cows? Instead of herds of paleface steers, we'll have acres of soy beans. Instead of pork chops for dinner, we'll have to sit down and gorge ourselves to the verge apoplexy on overly-fortified meatless meat-balls. Worst of all, the little lady would save ten bucks a month on the butcher bill, and then use the money to buy a new hat that looks even worse than the last one.

"Men of the soil, unite! Sound the battle cry! Send delegates to Ottawa! Put this meddling chemist in chains! And by all means, persuade the lads on Parliament Hill to enact a new protective ban on this new washday hash, before too many housewives get wise."

Your Radio and Electrical SERVICE MAN

•

Your radio and electrical appliance service is a modern business. In many instances it is less than twenty years old. Along with new aids to better living the radio and electric appliance dealer carries a great overhead in test and service equipment to enable him to complete your repairs efficiently and quickly.

Before a man can go into the radio and electrical service business he must spend time and money to learn his trade. He must be familiar with all modern radio circuits and must also be capable of handling large voltages or currents that would be the cause of instant death. The greatest unsung service in the community is done by these men for besides their normal work, they also track down electrical disturbances that cause annoying static to mar your favorite radio programme.

VULCAN ELECTRIC CO.

Radio & Electric Sales & Service

Phone 127 Vulcan

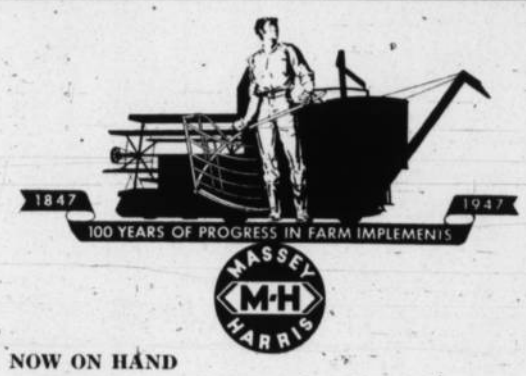

NOW ON HAND

Land Packers
"Robeco" Blade Weeders
Massey-Harris 14 ft. Self Propelled Combine. 1946 model. Good Shape
Massey-Harris 9½ ft. Tandem Disc Harrow. New
Massey-Harris 10½ in. Grain Grinder. New
Massey-Harris Cream Separators. All sizes. New
Massey-Harris Gas Engines. 2, 3 and 4 h.p.
"Iron Horse" ¾ h.p. Gas Engine
Wheels and Tires for One Way Discs
Tractor Tires—Calcium Chloride

PAINT UP FOR SPRING

Now is the time to get your supply of **Kem Tone** the new wonder paint. Our stock is complete

We handle CANADA PAINT lines

We have one only Moffat Electric Range with fully automatic time clock. It's a beauty! See it!

Morrison & Olsen

Massey-Harris Dealers

VULCAN - Phone 66 - ALBERTA

'PIONEER' ANNOUNCES DISTRIBUTION OF FORTUITOUS PROFIT ON OATS AND BARLEY SOLD UNDER PRICE CEILINGS

All customers of 'Pioneer' Elevators are requested to call at their elevator and receive a cheque covering an additional payment on oats and barley delivered during the current crop season, between August 1st and October 21st, 1947, when price ceilings were in effect.

This payment is an interim distribution of the fortuitous profit made by the Company on oats and barley which it had on hand, and unsold, when price ceilings were removed on October 21st.

This payment is 12 cents on oats and 10 cents on barley.

Final payment will be made at a later date.

IT PAYS TO PULL TO THE 'PIONEER'

The government has also promised to make some adjustment to farmers on oats and barley delivered at ceiling prices between August 1st and October 21st, 1947. We trust they will take definite action to implement this promise in the near future.

PIONEER GRAIN COMPANY LIMITED

These Business Firms Will Serve You Well

THE COMMUNITY PAGE

Patronize Them For Your Requirements

"Shop at Home"

Vulcan merchants take great pride in their town and endeavor to bring about all the improvements necessary to give their customers the best in shopping satisfacion, both as to merchandise and shopping service.

District residents are becoming more and more conscious of the advantages of shopping in their community too. Not only is it convenient, but the quality of the merchandise available right here at home is the equal of that obtainable elsewhere. Anything and everything can be bought in Vulcan where practically every phase of business life is represented.

"Shop Locally" may be the slogan of the merchants, but it is much more than that. It is an invitation and a bit of wise counsel for the residents to patronize their merchants and at the same time to take advantage of the excellent services being offered close to home.

MAKE VULCAN YOUR SHOPPING CENTRE

R & S MOTORS
C. J. ROBINSON A. G. SAXBY
DODGE AND DESOTO
SALES & SERVICE
CASE FARM IMPLEMENTS
McCOLL-FRONTENAC PRODUCTS
Phone 150 Vulcan, Alta.

MITCHELL'S DRUG STORE
PROTECT YOUR HEALTH
CALL YOUR DOCTOR EARLY
WE CARRY A FULL LINE OF FRESH, PURE DRUGS TO DISPENSE YOUR PRESCRIPTIONS
Phone 12 Vulcan, Alta.

Banks & Banks
Chrysler—Plymouth
Fargo Trucks
SALES AND SERVICE
General Trucking
Gas and Oil Products
Phone 99-R3 Vulcan, Alta.

Errett King
PHM. B.
Druggist and Stationer
● PRESCRIPTIONS
● DRUGS
● TOILETRIES
Phone 102 Vulcan

FLEMING'S Groceteria
AND MEAT MARKET
Fresh Fruits
Groceries
Ed Finckh
Phone 47 Vulcan

GORDON CRANSTON
FAMILY CLOTHIER
Shoes for every member of the family
Phone 35 P.O. Box 588

For a Greater Profit Haul Your Wheat to
Vulcan Flour Mill
W. SORGER, PROP.
Patronize a Local Industry
—Insist On—
GOLDEN WEST FLOUR
Phone 135 Vulcan

For that "Home-Made" Flavor
INSIST ON
Vulcan Bakery
PRODUCTS
PIES - CAKES - COOKIES
DELNOR FROZEN FOODS
Phone 80 Vulcan

Arc Welding **SHORTT & BOURASSA** Gas Welding
Garage Work — Vulcanizing — Radiator Work
SEE US ABOUT
TRACTOR TIRES
or Changeover Sets from Steel Wheels to Rubber
Willys Cars, Trucks & Jeeps
Phone 55 Vulcan, Alta.

MacDonald's Auto Electric
We Specialize In
STARTING-LIGHTING AND IGNITION
Electric Wiring and Appliances
Phone 159 Vulcan

MORRISON & OLSEN
MASSEY - HARRIS
FARM EQUIPMENT
SALES & SERVICE
KEMTONE
MIRACLE WALL FINISH
SERVEL
Kerosene Refrigerators
Phone 66, Vulcan, Alta.

Phone 111 Res. Phone 90
TAXI SERVICE
CENTRAL GARAGE
G. A. DAHL, Proprietor
— DEALERS FOR —
Pontiac - Buick - G.M.C. Trucks
OLIVER FARM MACHINERY PHILCO RADIOS
ALL GENERAL MOTORS PARTS IMPERIAL OIL PRODUCTS

F. M. ANDERSON & CO. LTD.
FOOTWEAR
FOR THE WHOLE FAMILY
Dry Goods, Ladies' Wear, Men's Outfitters
Children's Wear
Phone 25 Vulcan, Alta.

J. T. WILLARD & SON
INTERNATIONAL HARVESTER
SALES & SERVICE
SEE US NOW ABOUT THAT
TRACTOR OVERHAUL JOB
We have a good stock of parts on hand and we can give you prompt and efficient service.
Phone 63 Vulcan, Alta.

—FOR CARTAGE SERVICE—
Vulcan Co-Op. Association Ltd.
L. F. DAWSON, MGR.
Everything For The Builder
Paints — Oils — Wallpaper
LIVESTOCK AND POULTRY FEEDS OF ALL KINDS
Phone 37 Vulcan, Alta.

ECONOMY FOOD STORE
CHAS. NORTHCOTT, PROP.
Quality Groceries — Fresh Fruits — Vegetables
THE MODERN HEADQUARTERS FOR YOUR FAMILY GROCERIES
Phone 131 Vulcan, Alta.

LOOK THESE OVER!
They are the best makes in their lines
● ENTERPRISE RANGES ● DUO-THERM OIL BURNERS
● HOOVER CLEANERS ● STROMBERG-CARLSON RADIOS
● BEATTY & VOSS WASHERS ● SIMMONS BEDDING
● CROSLEY REFRIGERATORS ● RENFREW SEPARATORS
● KYANIZE and STEPHENS PAINTS
VULCAN SUPPLY CO.
G. C. & A. H. COLLIER
Phone 21 Vulcan

Marsh Brothers
Local & Long Distance
TRANSFER
COAL DELIVERY
CANADIAN OIL BULK SALES
Phone 79 Vulcan

Red & White Meat Market
(S. H. H. Joiner, Prop.)
QUALITY MEATS
Phone 3 Vulcan

FREE - THEATRE TICKETS - FREE

—THE PLAN IN A NUTSHELL—

DON'T MISS YOUR NAME!

Each week there will appear in the advertisements on this page the names of people living in Vulcan and district. Simply locate your name in one of the advertisements, clip out the advertisement, present it to the Advocate office and you will receive absolutely free two theatre tickets to the Vulcan Theatre with the compliments of the advertiser in whose advertisement your name appeared.

Meet Your Friends AT THE
CLUB CAFE
FULL COURSE MEALS
TASTY LIGHT LUNCHES
Vulcan Alberta

Phone 93 For Groceries
Pete McAskile & Sons
Men's and Boys' Wear
Shoes for Ladies Men and Boys
Tip-Top Tailors and Leishman Clothes

FULTON BROS.
Red and White Store
GROCERIES
FRUITS & VEGETABLES IN SEASON
Phone 3 Vulcan

Vulcan Furniture
F. GORBOUS
THE HOME OF GOOD FURNITURE
Phone 53 Vulcan

Central Meat Market
& Cold Storage Lockers
R. W. Simington, Prop.
Choice Fresh & Cured Meats
Poultry and Fish in Season
Phone 167 Vulcan

REA'S Auto Shop
KAISER—FRAZER
SALES & SERVICE
We Specialize In
Body and Fender Work
TEXACO PRODUCTS
Phone 169, Vulcan, Alta.

Lloyd's Jewellry
OPTICAL - JEWELRY
WATCH REPAIRS
BLUE RIVER DIAMONDS
BULOVA WATCHES
Phone 175, Vulcan, Alta.

Imperial Oil
Limited
Complete Line of OILS & GREASES
Ivan. R. Pointen
AGENT
Efficient Service
Phone 60 Vulcan

MENSINGER MOTORS
SALES MERCURY LINCOLN SERVICE
COCKSHUTT FARM MACHINERY
B. A. OIL PRODUCTS
Phone 96 Vulcan, Alta.

QUEENIE'S Ladies' Shop
Everything in
LADIES' READY-TO-WEAR
Queenie Marshall, Prop.
Res. Phone 119

Simpson & Son
Plumbing — Heating
Tinsmithing
GUARANTEED PROPANE SUPPLIES
S. H. H. Joiner
Phone 58 Box 355

VULCAN ELECTRIC CO.
(R. J. Buehler, Prop.
COMPLETE ELECTRICAL AND RADIO SERVICE
R. C. A. VICTOR RADIOS, FRIGIDAIRE
WINDCHARGERS, ELECTRICAL SUPPLIES, ETC.
Phone 127 Vulcan, Alta.

BEAVER (ALBERTA)
Lumber Ltd.
D. A. McAfee
Local Manager
HEADQUARTERS for Building Supplies
Phone 41 Vulcan

MODERN Beauty Shoppe
E. & J. Van Dellen
Specializing In
COLD WAVES
MACHINE PERMS
Hot Oils and Dandruff Cure
Shampoos and Finger Waves
Phone 112 Vulcan
Evening Appointments On Request

DONILY'S Bowling Alleys
LADIES—
Meet at Donily's Bowling Alleys for the best of Recreation and a healthful afternoon's pleasure.
All New—Most Modern
VULCAN ALBERTA

White Rose Service Station
White Rose Products
STUDEBAKER
SALES & SERVICE
DOMINION TIRES
HART BATTERIES
Phone 162 Vulcan

HANSON Beauty Shoppe
MARARET HANSON
SPECIALIZING IN
○ Finger Waving
○ Hair Tinting
○ Shampooing
WE Recommend
"BETTY ANN" COSMETICS
Phone 132 Vulcan

GET YOUR FEEDS AND CONCENTRATES AT THE
Vulcan Feed Store
Miracle - Shur-Gain - Gold Medal - Ful-O-Pep etc.
Alberta Poultry Producers, Ltd.
Chas. W. Boutland, Mgr.
Top Prices for All Poultry Products

District News

ENSIGN

Some twelve teen-agers gathered at the home of Mr. and Mrs. Bill Turley to surprise Miss Betty Brown on the occasion of her sixteenth birthday. After a dainty supper was served games and contests were enjoyed by the young people.

Visitors to Calgary last week were Mr. and Mrs. Bert Larsen, Mr. and Mrs. B. Brown and Betty.

A whist and bridge party was held on Friday night. First prizes in whist were taken by Betty Brown and Stanley Gordon, and in bridge by Mr. and Mrs. B. Brown.

Little Miss Marilyn Hansen played hostess to four little girls on the occasion of her fourth birthday on Friday of last week.

RED CROSS

Mr. and Mrs. W. Plourd and Mr. and Mrs. A. J. Fulton of Red Cross, and Mr. and Mrs. C. Turner of Lethbridge were the guests of Mr. and Mrs. R. Stager at Barons on the occasion of the latter's fifth wedding anniversary.

Mr. and Mrs. Bob Middleton, Mr. and Mrs. Frank Middleton and Mr. and Mrs. C. D. Miller were Sunday guests at the home of Mr. and Mrs. J. C. Hanna.

The "Hit and Miss" supper on January 23rd will be held at the Red Cross school owing to the illness of Mrs. Rushfeldt.

EASTWAY

Prize winners at the card party held at the Union Jack school last Friday were: Men's first, O. Hellevang; ladies' first, Mrs. W. Fleming; men's consolation, H. Tharle; ladies' consolation, Mrs. R. Onstad.

Alex Mitchell left this week for the United States, where he will spend some time visiting relatives.

Mr. and Mrs. Gordon Laycraft were Calgary visitors onTuesday.

T. Fisher journeyed to Lethbridge on Tuesday to bring home Mrs. Fisher, who has been receiving treatment at a Lethbridge hospital.

Little Beverly Campbell met with a painful accident last week when part of the first finger of her right hand was cut off by a grain loader. She is now back home.

R. N. Hill and H. Tharle were Calgary fisitors last Thursday.

Drifts formed by Saturday's storm caused thhe Greyhound bus to get stuck Saturday afternoon and it remained in a drift west of the Corner Store until Monday afternoon, when the snow plow came through. Ivo Love and Gordon Laycraft were kept busy over the weekend pulling cars around the drift.

KIRKCALDY

Mrs. S. Bernard accompanied her daughter, Margaret to Calgary, for medical treatment the latter part of the week.

Master Howard Brinton returned to his home from the hospital on Friday.

Henry Hansen of Calgary is a weekend visitor at his home at Kirkcaldy.

Mr. and Mrs. F. Clapp and daughter, Alva, of Champion were Sunday guests at the Colwell home.

Mrs. J. Tomte of Rockyford was a weekend visitor at the home of her sister, Mrs. R. Middleton.

Mr. R. Middleton and F. Middleton are among the locals entering the Calgary Bonspiel which began on Monday.

Mrs. M. Carnegie was a Barons visitor on Wednesday.

Mrs. Otto Mueller and two daughters, Misses Connie and Alice, are visiting at the Mac Carnegie home

Mr. and Mrs. W. Munro were Calgary visitors on Friday.

Mr. D. Wilson obtained his Private pilot's license in the New Year.

Mr. and Mrs. D. Wilson and family were Sunday visitors to Carmangay, guests of the latter's parents, Mr. and Mrs. A. F. Wilson.

A general telephone meeting of the district was held at H. Roebuck's on Tuesday, January 13th, with nine members present. Three new members became shareholders. The slate of officers for the New Year are: Mr. R. Middleton, president; Mr. W. Munro, secretary-treasurer.

Mrs. R. Robbie and son, Donnie, were weekend visitors with friends at Retlaw.

A number from Kirkcaldy attended the Old Timer's Annual dance at Champion on Friday night. Mrs. W. J. Todd was honored by receiving a prize for being the earliest old-time resident in the district.

Mrs. B. Maisey has resigned her position as local correspondent for the Kirkcaldy district after ten years of service. Mrs. G. Urquhart has taken over and any local news will be appreciated. Phone 1508.

Mr. George Hutton, Grant Mallory, Don Mallory and Stan Bernard attended the hockey game at Lethbridge on Tuesday.

Mrs. Goshwoskyj spent several days last week visiting with friends at Macleod.

Mrs. Gale of Hillcrest, B.C. and baby son are visiting at the Joe Main home, guest of the latter's brother and sister-in-law.

Recent guests at the Urquhart home included Mr. and Mrs. E. Donaghy of Lomond, Mrs. Jack Sanderson and daughter, Edna, and Mrs. Emily Fraser of Champion.

Mrs. A. J. Maisey is a patient in the Vulcan Hospital.

LOMOND

Mr. and Mrs. J. Rumor and sons, Miss Shirly Frost, Miss Elsie Nielson, Charles Maronda, Miss Vera Suisinski, Mr. Tony Degenstein, Miss May Brown, Mr. John Henderson and Mr. Rodney Vale were among the holiday visitors here.

Miss Kay Henderson from Retlaw and Miss Dagne Lindsted from Vanerhall were among holiday visitors in Lomond.

Recent Lethbridge visitors were Mr. and Mrs. Norman Erskine and family.

Mr. and Mrs. O. Hoffman spent the holiday in Lethbridge visiting their daughter.

Mr. and Mrs. Tom Chapman have gone to Ontario to visit relatives during the winter months. Mr. and Mrs. Gib Honas are taking care of their farm in their absence.

Mr. and Mrs. D. Paronto, Mr. and Mrs. G. Maronda and Mr. Elmer Jenson motored to Hussar to visit Mrs. Paronto's and Mr. Jenson's sister.

Mr. and Mrs. Sparling and baby daughter recently visited at the home of Mrs. Sparling's parents, Mr. and Mrs. N. Hanna of Lomond.

Mr. and Mrs. J. B. McKay motored to Calgary recently. Their daughter, Jean, returned home with them.

Mr. O. Holland is a visitor from Calgary.

Mr. Walter Degenstein is here from Carstairs, visiting his parents.

Local visitors to Calgary were Mr. J. Hendrickson, Mr. Edwin Sokvitne, Mr. N. Sokvitne and Mr. and Mrs. K. Sokvitne.

Mr. and Mrs. Bill Jones and Mr. and Mrs. Merl Jones are back from a visit to the Red Deer district.

ARMADA

Lennie Birkeness of Tilley spent a few days at the home of his parents, Mr. and Mrs. Herb Birkeness.

The Legionaires are sponsoring a card party every second Saturday in their Legion Hall. Recent winners at the card tables include: Mrs. G. Stokes, John Urdal, Mrs. C. H. Hanna and Allan Grant.

Mr. and Mrs. C. Stokes are the owners of a new two tone Chevrolet DeLuxe car.

On Wednesday, January 7th the Armada Women's Club held their monthly meeting in the Legion Hall with Mrs. W. Shafer presiding. A new president, Mrs. M. Magnuson, was elected, as Mrs. Schafer is moving to Champion. A contest by Mrs. G. Stokes was won by Mrs. Grant. Lunch was served by Mrs. Beagle, Mrs. E. Howell and Mrs G. Lucas. This was the first meeting of the Community Club to be held in the Legion Hall.

Mr. and Mrs. Charles Sealock and baby daughter of Williams Lake, B.C., visited at the homes of the former's father, Mr. S. Sealock, sister, Mrs. N. Kunkel and brother, Mr. G. Sealock.

The fishermen at Lake McGregor, including quite a number from Armada, know how to get the price they want for their fish—they strike and get results. On Friday, January 9th they were only getting 11c per lb. so they decided to do something about it. They struck and on Saturday, January 10th they got 20c per ib.

As yet the Armada reporter has heard of no big fish stories.

A very enjoyable dance was held in the Armada Hall on January 9th, with a good crowd attending from Lomond and Armada. With the best of music supplied by Fraser, Rennie, Howell and Shafer, the Legionaires sponsored another good dance.

Lewis Erickson, now of Calgary, has sold his trucking business to Mearle Pearson of Armada.

Recent visitors to Calgary included: Mrs. C. Stokes, Mr. and Mrs. I. Magnuson, Jack Urdal, who spent a week in the Col. Belcher Hospital and Betty (Tip) Stokes.

Symbol of WORK

Work and the rich soil of Alberta can bring sound prosperity and a good life. Assisting Albertans in all walks of life are the Provincial Treasury Branches. They are your Treasury Branches and they provide many vital services you need in your work and your daily life. Get acquainted with your Treasury Branch or Agent.—IT'S A GOOD IDEA!

Provincial TREASURY BRANCHES

Symbol of SAFETY

1934

A Christmas gift in Canadian funds of $20 to Alma College, St. Thomas, sent from a Chinese donor, cost $52,000 in Chinese currency to buy the airmail stamp that sent the $20.

Food costs in the city of Calgary have gone up 27% in the last year. This takes into account milk, butter, eggs, bread, tea coffee, canned fruits canned vegetables, fresh vegetables and meat.

Shower Gift Suggestions . . .

- FANCY DRESSER CLOCKS
- SALT and PEPPER SETS
- JUICER SETS
- BON BON DISHES

OPTICAL — JEWELRY — WATCH REPAIRS

LLOYD'S JEWELRY

Phone 175, Vulcan

LOOK!

IT'S I.H. DEALER

"FAMILY PARTY" TIME

Vulcan Theatre

Thurs., Feb. 5th

AT 2:00 P.M.

Full Color Sound Films

"COUNTY FAIR"

"UNDER WESTERN SKIES"

"ONE MAN HARVESTING"

AND COMEDY

Bring the whole family to our Big Free Show

J. T. WILLARD & SON

YOUR INTERNATIONAL HARVESTER DEALER

VULCAN THEATRE

AIR CONDITIONED

One Show Thursday and Friday at 8:15 p.m.
Two Shows Saturday Evening at 7:30 and 9:30

Thurs. Fri. Sat., Jan. 22, 23, 24

"Kiss of Death"

Mon. Tues. Wed., Jan. 26, 27, 28

One complete show nightly at 8.15 p.m.

"The Farmer's Daughter"

Loretta Young Joseph Cotton
Ethel Barrymore

COMING

Thurs. Fri. Sat., Jan. 29, 30, 31

"I Wonder Who's Kissing Her Now"

June Haver Mark Stevens
Martha Stewart Reginald Gardner
In Technicolor

Protect Your Livestock!

•

Now is the time to give
VITAMIN SUPPLY OIL

•

Be Sure You Vaccinate

Mitchell's Drug Store

John Mitchell, Phm. B., Prop.
Rexall Remedies "Prescriptions A Specialty"

VULCAN CURLING CLUB

Annual Meeting & Banquet

Wednesday, Jan. 28th

I.O.O.F. Hall 6 p.m.

Donily's Bowling Alleys

open at 12 noon daily

Prizes will be awarded each week for Men's High Single and High Three and Ladies' High Single and High Three.

TOP SCORES LAST WEEK

HIGH SINGLE— Dave Brooks 335.
HIGH THREE—Jack Smith 689, Gerry Rogers 478

CRANSTON HIGH THREE TROPHY

High Score to date—O. O. Donily 802

DONILY'S HIGH SINGLE CUP

High Score to date—Dave Brooks 335

RED & WHITE

SAVES YOU MONEY EVERY DAY

Phone 3 FULTON BROS. Vulcan

A few items to clear below cost

1¢ SALE

1 Diaper Foam, reg. 21c, 2 for	22¢
Granulated Soap Powder, reg. 2 lbs. 34c, 2 for	35¢
1 Aimlee Soap Flakes, reg. 33c 2 for	34¢
1 Actifoam, reg. 31c, 2 for	32¢
Kome-N-Kleen Bar Soap, reg. 14c, 2 for	15¢
Penhouse Macaroni & Tom Sauce, reg. 15c, 2 for	16¢
Heintz Tomatoe Sauce, reg. 22c, 2 for	23¢
Soup Flavoring, reg. 22c, 2 for	23¢
Dan-Dee Puddings, reg. 03c, 2 for	04¢
Bonus Noodle Mushroom Dinner, reg. 25c, 2 for	26¢
Lemon Pie Filling Preparation, reg. 20c, 2 for	21¢
Happy Home Syrup, reg. 49c, 2 for	50¢
Colgates After Shave Talc, reg. 25c, 2 for	26¢
Kiddies Cut Out Books, reg. 10c, 2 for	11¢
Kiddies Banks, reg. 19c, 2 for	20¢
Kiddies Cello Balls, reg. 18c, 2 for	19¢

Brief Items of Local Interest

Mrs. J. O'Connell was a weekend visitor to Calgary.

Wade Lloyd, son of Mr. and Mrs. B. A. Lloyd left on Friday for the coast, where he will join the R.C.N.

Friends of Tommie Brooks of Pincher Creek will regret to learn he is at present a patient in the Colonel Belcher hospital, where he expects to undergo an operation shortly.

Mrs. Alma Synge of Calgary spent the weekend with friends and relatives here.

Charlie Fulton and his sister, Lizzie, moved into their newly completed home last week. Mr. J. Stein and daughter, Melba, who had purchased the former Fulton home some months ago have taken possession of it.

Friends of Mr. Will Clarkson, who has been a patient in the Mayo Clinic at Rochester, Minn., for the past two months will be interested to learn he has returned to Calgary and entered a hospital there. Best wishes for a speedy recovery are extended to him.

The annual gathering of the Canadian Legion, Vulcan Branch No. 21, will be held on Wednesday, January 28, at 8:30 p.m.

Mr. and Mrs. W. E. Peters of Yellowknife, who have been visiting in Vulcan at the W. E. Peters home, are now spending a few weeks in Calgary.

The teachers of Vulcan Sub-local No. 162, A.T.A., representing the Red Cross, Reid Hill and Vulcan schools, held their monthly meeting on Jan. 13th at the high school. Rev. P. Dawson, M.L.A., of Champion, was present to discuss the teachers' public pension scheme.

W. Blackford of the High River Times staff assisted at the Advocate office the first three days of this week.

The Reid Hill Home and School Association will sponsor a bridge and whist drive at the Reid Hill School on Wednesday, January 28. Admission 50c. Lunch will be served. advt.

Friends of J. N. Johnston, who has been seriously ill for many weeks in the local hospital, will be pleased to learn he is now making very satisfactory progress.

Mrs. B. A. Lloyd and Elma Mitchell were weekend visitors to Calgary.

Mrs. Ray Hornberger left recently for an extended visit with relatives in Sioux City, Iowa.

A number of oldtimers of the Vulcan district motored to Champion on Friday evening to attend the Old Timers annual celebration there. All report a good time, but many have expressed the thought that this district should follow the fine example of our neighbors and form a Vulcan Old Timers' Association.

Friends of Mrs. Carl Jordan will be sorry to learn that she and her small son have been patients for the past two weeks in the local hospital. They are convalescing nicely.

Friends of Mrs. Boyd Mckay will be pleased to learn she has sufficiently recovered from her recent illness to return home from hospital.

Mr. and Mrs. Walter Clark of Edmonton journeyed here last week to visit with the former's mother, Mrs. J. N. Johnston. Mrs. Clark will remain here for several days but Mr. Clark has returned home.

Mrs. J. Wolfe and son, Jon, were recent Calgary visitors.

Mr J. T. Willard, who left recently to visit relatives in Minnesota, is now on a motor trip to Central America and Florida.

Stettler suffered a $200,000 loss by fire on Jan. 8 when three buildings were destroyed in the business section.

The Vulcan Highlander Cadet Corps hockey team and others of the corps accompanied by Mr. and Mrs. J. Majakey and Mr. H. LaRoche motored to Calgary Saturday last for a game with the Calgary Corps. However owing to inclement weather the game was cancelled. The boys took in a show and were given two meals so they managed to have a good time despite the fact that the game was not played.

B. C. Tanner
Chartered Accountant

•

La Fleche Bldg.
EDMONTON

•

Metropolitan Bldg.
LETHBRIDGE

Memorials of Distinction

McLean Granite Co.
All granite stones will advance 15% on February 1st.
LOCAL REPRESENTATIVE
JOS. GERDING
VULCAN

GENERAL TRUCKING
and
GOOD COAL
hauled from Standard
DAN WATSON'S
Trucking Service
Phone 408 — Vulcan

Auction Sale

Household Furniture, Cooking Utensils, Radios, Stoves and other articles too numerous to mention.

In The
VULCAN THEATRE
Saturday, Jan. 24th
At 2:00 p.m. Sharp
No Reserve Terms Cash
Jos. Gerding
AUCTIONEER
Lic. 19-47-48 Vulcan

MENSINGER MOTORS

SALES MERCURY LINCOLN SERVICE
Cockshutt Machinery British American Oils

California

HAS NOTHING ON US !

This weather gives you an excellent opportunity to check those spring and summer tillage implements for needed repairs. We have a good stock of Cockshutt repairs on hand with large shipments to arrive in the near future. Let us know your requirements along these lines.

ON HAND

Cockshutt "30" Tractor
20 ft. Royal Grain Loader
Cockshutt No. 95 4 wheel Trailer
2½ h.p. Onan Engine

B. A. Products for Car and Farm

NEW

Spring Merchandise now arriving. We mention only a few of many new items on display.

WOOLS

Fancy Wools in large range of Colors and Kinds
Baby Wool, white pink and blue at .... 30¢ & 35¢ oz.
Bee Hive Sock Wool in plain and mottled, oz. ..... 35¢
Sock Wool. Shrink Proof and Moth Proof
Grey, Cardinal, Sand and Black. 2 oz. skeins .... 35¢

BEDSPREADS

A lovely range to choose from in fancy floral damask. Rose, Blue, Gold, Rust and Green. 80x100 and 86x100
6.50 to 9.95

Draperies in plain or floral pattern ..... 1.19 up
Creatonnes in several qualities ..... 79¢ up
Prints in several smart patterns ..... 49¢ to 75¢ yd.
Towels, good assortment in plain or fancy .... 29¢ up
Lisle Hose. Wearwell brand, pr. ..... 89¢
New floral patterns in plastic and table Oilcloths
40, 45 and 54 inches wide at ..... 65¢ to 1.45 yd.

F.M. Anderson & Co Ltd.

In the face of advancing food costs, here are some values on which prices are declining.

GRAPEFRUIT

Texas Sweet Whites
Good size. 5 for ..... 25¢

TEXAS SWEET PINKS
4 for ..... 25¢

Lipton's Tea Deal

With the purchase of each pound of Lipton's Tea at reg. price you get 2 pkts. Lipton's Noodle Soup FREE

CANDY—Mixed, from 59¢ down to 49¢ lb.
WALNUTS in shell—from 49¢ to only 39¢ lb.

Economy FOOD STORE

Chas. Northcott, Prop. Phone 131

Don't Delay . . .

Have that tractor of yours checked over before the Spring Rush.

Repairs and machinery are still scarce so don't be late in ordering your parts.

MACHINERY FOR IMMEDIATE DELIVERY

1—10C Hammer Mill with travelling feed table and Cyclone
1—No. 9-5ft. Heavy Duty Mower on rubber
1—18 ft. Rod Weeder
2—3-5 LB Engines
1—1-2½ LB Engine
1—21 ft. Disc Harrow
2—14 ft. Graham Hoeme Plows, complete with spring releases

See us about that Tractor Cab for spring work, we have 3 on hand for W9-WD9 and Farmall M and MD, can order for other makes of tractors.

Sturdie Heavy Duty Oils and Greases
Auto-lite Batteries

INTERNATIONAL HARVESTER

J. T. Willard & Son

Vulcan Phone 63 Alberta